



جزيرة الجبيل
JUBAIL ISLAND

www.jubailisland.ae

— DESIGNERS —
CATALOGUE



Adrian Pepe

Adrian Pepe is a fiber artist based in Beirut, Lebanon. His work focuses on craftsmanship from sociocultural, aesthetic, ecological and methodological perspectives. He studies the relational ties we form with objects over time. His integrated approach interweaves culture, history, and performance with design, fashion, and interiors. Throughout his work, he performs a sort of creative shadowgraphy, crafting objects and experiences as tools to enable an open discourse on materiality, our morphing cultural landscape, and present condition.

Mobile: +96176 584 502 / Email: adrmpe@gmail.com



SK #1
Felted wool fiber
148 x 148 cm
2022



SK #2
Felted wool fiber
148 x 148 cm
2022



SK #3
Felted wool fiber
148 x 148 cm
2022



SK # 4
Felted wool fiber
148 x 148 cm
2022



SK #5
Felted wool fiber
148 x 75 cm (2 panels)
2022

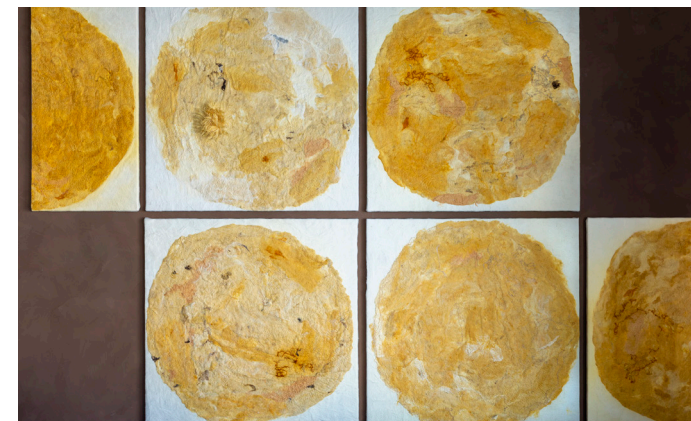

Full Installation: 20,000 USD
Individual pieces: 4,800 USD



Anoud Al Zaben

Growing up on her family farm has given Anoud Al Zaben, an architect and experience designer, a deep love for nature. Through her work, she explores new avenues to create multi-sensorial and immersive settings that marry her passion for nature and design.

Mobile: +971 50 669 9898 / Email: info@anoudalzaben.com



Price: 8,600 AED



Price: 8,600 AED



Price: 8,000 AED



Price: 6,300 AED

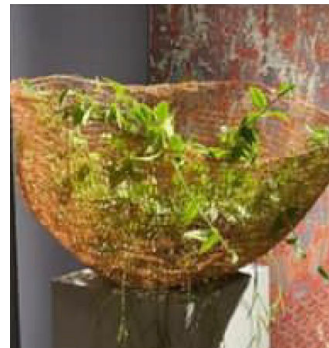

Price: 7,500 AED

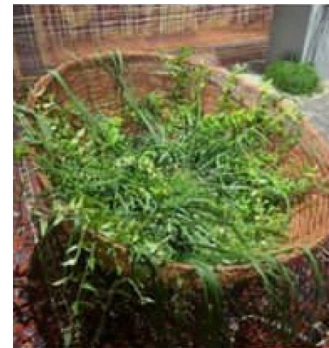

Price: 10,000 AED



Carla Baz

Carla Baz is a French-Lebanese designer dedicated to fostering synergies between her innovative approach to furniture or lighting and the very accomplished skills of Lebanese artisans. All her projects are rooted in that deep and meaningful relationship between the designer and craft, between man and material.

Mobile: +971 54 403 3585 / Email: carla@carlabaz.com

CODE: PFL-M40



PEAFOWL MIRROR – Wall mounted in Guatemala Verde
W.152 X D.6 x H.277 CM
No of items: 1 / Price per item: 15,000 USD
Total: 15,500 USD

CODE: MON-FL20



MONARCH – Floor lamp in Rosso Alicante
W.60 x H.180 CM
No of items: 2
Price per item: 5,000 USD
Total: 10,000 USD

CODE: CMH-CH20



CROSS-MY-HEART – Chair in French Oak
W.85 X D.70 X H.82 CM
No of items: 2
Price per item: 4,700 USD
Total: 9,400 USD

CODE: CMH-LS20



CROSS-MY-HEART – Loveseat in French Oak
W.160 X D.70 X H.82 CM
No of items: 1
Price per item: 7,000 USD
Total: 7,000 USD

CODE: MIK-BK60

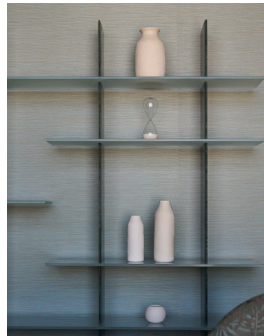

MIKADO – Bookshelf in Verde Guatemala
L.200 x W.200 x D.40 CM
No of items: 1
Price per item: 7,500 USD
Total: 7,500 USD

CODE: MIN-LT102



MINERALS – Low Table in Statuario
L.102 x W.90 x H.45 CM
No of items: 1
Price per item: 7,500 USD
Total: 7,500 USD

CODE: TRY-CO150

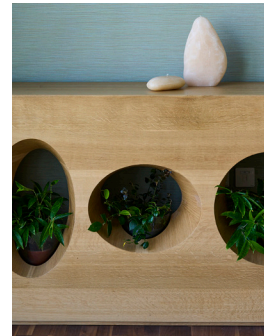

TRYPTIQUE – Console in French Oak
L.150 X D.40 X H.90 CM
No of items: 1
Price per item: 5,500 USD
Total: 5,500 USD

CODE: OYS-WL30



OYSTER – Wall mounted in Peach
W.30 x H.78 x D.14 CM
No of items: 1
Price per item: 2,500 USD
Total: AED 2,500 USD



Chafa Ghaddar

Painter Chafa Ghaddar's explorations in the fresco technique reveal new conceptual possibilities within the historical method of mural painting. Anchoring her practice around this medium since 2010, Ghaddar experiments with mural processes and materials, introducing new creative, technical and stylistic exchange between stability and fragility, figuration and abstraction.

Mobile: +971 55 492 1925 / Email: chafaghaddar@gmail.com



Unfold, 2020
Mixed media on canvas.
600 (L) x 213 (W) cm.
Price: 24,000 USD



Released, 2020.
Mixed media on canvas.
240 (L) x 190 (W) cm.
Price: 12,200 USD



Untitled, 2020.
Mixed media on canvas.
270 (L) x 180 (W) cm.
Price: 13,000 USD

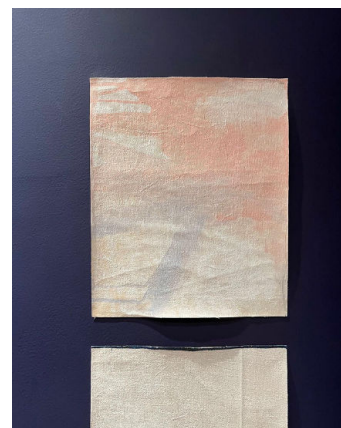

Untitled, 2020.
Mixed media on canvas.
Price: 2,000 USD



Collectional x George Geara

Collectional has joined forces with George Geara, a Beirut-based Lebanese designer whose work centres on research and experimentation with local crafts and skills, imbuing a contemporary spirit in historic techniques. Titled Sahra (or soirée), the presentation that is curated by Catalina Ruiz Urquiola, the creative director of Collectional, features work by a raft of designers alongside Geara, who in addition to presenting his latest creations, has also masterminded the scenography.

Mobile: +971 54 401 4000 / Email: catalina.ru@thecollectional.com
Mobile: +961 70 834 079 / Email: george@georgegeara.com

Amalgam Lounge
Chair Blue



GEORGE GEARA
AED 21,800

Back rest: Handcarved solid wood.
Seating: Full upholstered seat in
"Bouclette" fabric. Legs: I'Omm
laser cut, powder coated steel with
polyamide detail

Dimensions: W50 L60 H70 CM

Amalgam Lounge
Chair Yellow

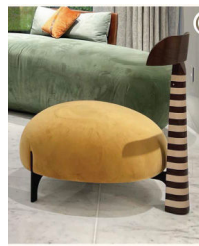

GEORGE GEARA
AED 21,800

Back rest: Handcarved solid wood.
Seating: Full upholstered seat in
"Bouclette" fabric. Legs: I'Omm
laser cut, powder coated steel with
polyamide detail

Dimensions: W50 L60 H70 CM

Amalgam Lounge
Chair White



GEORGE GEARA
AED 21,800

Back rest: Handcarved solid wood.
Seating: Full upholstered seat in
"Bouclette" fabric. Legs: I'Omm
laser cut, powder coated steel with
polyamide detail

Dimensions: W50 L60 H70 CM

Amalgam Lounge
Chair Sky Blue

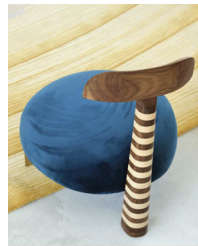

GEORGE GEARA
AED 21,800

Back rest: Handcarved solid wood.
Seating: Full upholstered seat in
"Bouclette" fabric. Legs: I'Omm
laser cut, powder coated steel with
polyamide detail

Dimensions: W50 L60 H70 CM

Amalgam Lounge
Chair Red



GEORGE GEARA
AED 21,800

Back rest: Handcarved solid wood.
Seating: Full upholstered seat in
"Bouclette" fabric. Legs: I'Omm
laser cut, powder coated steel with
polyamide detail

Dimensions: W50 L60 H70 CM

Sunflower YM
Floor Lamp



DIRK VAN DER KOOLJ
AED 36,200

Illumination: Replaceable LED
modules 86Watts
Dimming hardware is built into
the Sunflower, controlled by a
footswitch on the baseplate.

Dimensions: L75 W75 H173 CM

9 Tiers Veld
Candelabra



JAN ERNST
AED 11,000

The designs have evolved into
functional art and sculptural fur-
niture expressed mainly through
ceramics and gypsum.
Handmade in Capetown.

Dimensions: w45 h40 d20 cm

Womb
Lamp O2

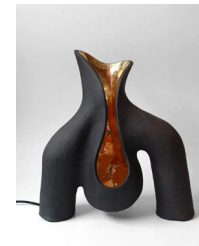

JAN ERNST
AED 12,600

The Womb Lamp series is inspired
by the mountain landscape near
Cape Town.
The area is known for its sculptural
rock formations in shades of
terracotta, amber, and ochre.

Dimensions: l45 h50 w18.5 cm

Eshu Coffee Table



ALEXANDER LAMONT
AED 106,300

The straw marquetry is dyed by hand in our own workshops to five subtle
tones of Burnt Coral before being inlaid in a sunburst pattern. Designed by
Antonio da Motta, the inspiration draws from Yoruba ideas of power and
belief. Finishes: Burnt Coral Straw, Bronze Patina

Dimensions: W129 L129 H41 CM

Burnt Amber



CORINE VAN VOORBERGEN
AED 126,500

Corine constructs her art pieces with
layers of different mediums, includ-
ing acrylic paint, natural pigment
powder, and ink. She finishes the
work off with a thin layer of epoxy.

Dimensions: DIA200

Bos Vase Medium



CHRISTOPHE DELCOURT
AED 21,500

Vases in marble, Grey Saint-Lau-
rent, Fior di Pesco, white Carrara
marble, Nero Marquina, Black &
Gold, Grand Antique, Calcutta
Viola, Roman Travertine

Dimensions: DIA16 W19 H50 CM

Bos Vase Large



CHRISTOPHE DELCOURT
AED 26,500

Vases in marble, Grey Saint-Lau-
rent, Fior di Pesco, white Carrara
marble, Nero Marquina, Black &
Gold, Grand Antique, Calcutta
Viola, Roman Travertine

Dimensions: DIA16 W19 H70 CM

Flamengo Screen



ALEXANDER LAMONT
AED 122,500

Finished in silvered straw marquetry
and grey Koto veneer.
Finishes: Ebony Straw, Wenge
Silvered Straw, Koto

Dimensions: W176 H188 THK4 CM

Parabola III Floor Lamp



HFCTOR ESRAWE
AED 35,400

Parabola III was represented by MASA
Galeria, which opened its first exhibi-
tion, 'Collective / Collectible' on the 7th of
February 2019 in Mexico City

Dimensions: W25 D37 H66 CM W20
S31 H56, W15 D24 H42 CM

B/Light



DAN YEFFET
AED 36,500

Floor lamp in solid black
stained oak, brushed brass,
hand-blown glass

Dimensions: DIA28 H205 CM



Amer Madhoun

(Collectus)

Collectus is an interior design strategy studio authoring authentic projects with an emphasis on the human experience. Led by Amer Madhoun, a multi-disciplinary designer who explores varied media in his quest to create tangible links between the built form and its context, the firm is focused on implementing projects that consider the materials, user experience and the environment as primary elements.

Mobile: +971 50 219 3384 / Email: amer@studiocollectus.com

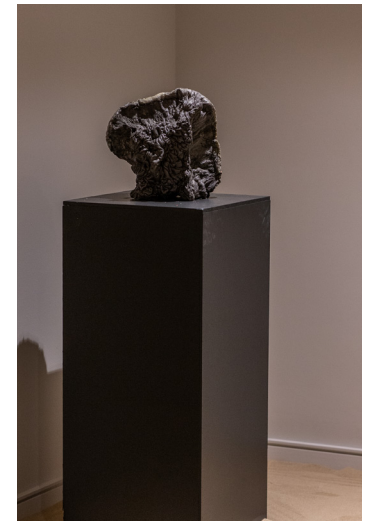



Sidarth Menon

(Designkraft)

With 'Sleep No More', Menon invites visitors into a dreamscape born of the subconscious, accented by surrealist motifs and custom-made objects that blur the lines between art and design. Every element of the experience demonstrates the values that DesignKraft lives by, from local sourcing and circularity, to helping the region's design scene to grow more sustainably.

Mobile: +971 50 228 2813 / Email: sid@design-kraft.com

Ideas Taking Shape

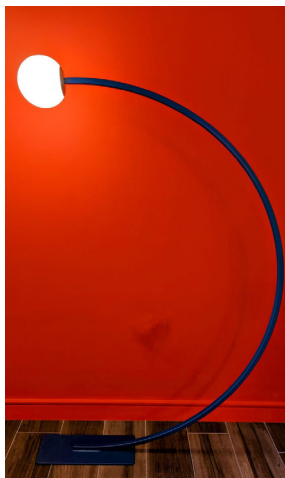

Half Moon lighting
AED 2,500 (USD 680)

Sleep no more

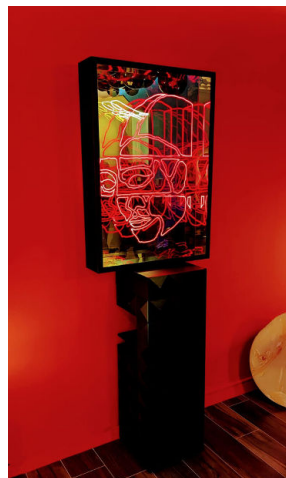

Infinity light
AED 5,500 (USD 1,500)

Hallucinations

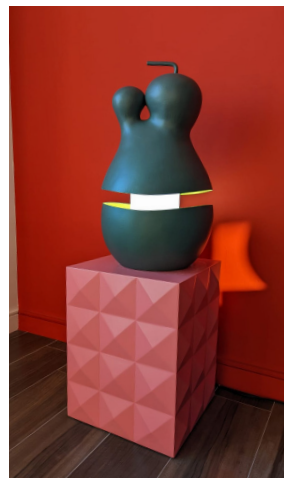

Outdoor lighting
AED 4,900 (USD 1,335)

Sleep no more

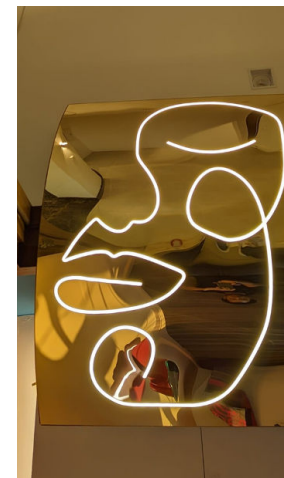

Hanging light
AED 4,500 (USD 1,226)

Sleep no more



Table lamp
AED 750 (USD 205)



Nehal Leheta and Karim El Hayawan

(Design Point)

The dynamic duo behind Design Point Studio, a multi-disciplinary practice based in Cairo in 2001, Karim El Hayawan and Nehal Leheta are known to combine design, art, history and culture with social commentary to envision interactive work that spotlights creativity as a tool to impact positive change.

Mobile: +20 100 121 1001 / Email: karim@designpointegypt.com
Mobile: +20 122 311 2927 / Email: nehalleheta@designpointegypt.com





Alia Rachid

(FROMM)

Founded by Alia Rachid and operating between Doha and Milan, Fromm is a creative platform working to empower young Middle Eastern designers. Offering infrastructure to help them not only develop and manufacture unique design pieces that meet the highest standards, but also a network to access the global market in a meaningful way, Fromm combines heritage with innovation to nurture and mentor the next-generation of regional design talent. With its HQ located in Qatar's Msheierb District, its showroom-cum-design lab in Milan it is a window to new experiences and cross-cultural collaboration.

Mobile: +974 6670 1560 / Email: amin.ahmed@from-m.com / Email: alia@from-m.com

S/NO: 1



ARMCHAIR (HAIMAA)
L: 113.5 W: 104 H: 83.5
WOOD STRUCTURE METAL UPHOLSTERY
Price: 20,000 QAR

S/NO: 2



POUF (HAIMAA)
L: 73 W: 60 H: 83.5
WOOD STRUCTURE METAL UPHOLSTERY
Price: 5,000 QAR

S/NO: 7



FLOOR LAMP (LAITE)
D: 45 H: 180
METAL WOOD
Total: 8,200 USD

S/NO: 8



SIDE TABLE (TAWLA)
L: 50 W: 80 H: 50
METAL CONCRETE
Price: 7,200 QAR



Gregory Gatserelia

(Gatserelia, The Great Design Disaster)

Internationally renowned for his glamorous and impeccably layered interiors, designer Gregory Gatserelia has been envisioning one-of-a-kind spaces since 1985. In 2011, he launched a design gallery in Beirut with the objective of spotlighting exceptional international and Lebanese talent and to sustain Lebanon's creative sectors. His latest endeavour, the Milan-based Great Design Disaster studio has become a one-stop-solution for anyone looking to create never-seen-before homes and restaurants.

Mobile: +39 380 376 9322 / Email: joy.h@thegreatdesigndisaster.com



Art Installation: 60,000 USD



Natalia Shustova

(Gosha Buro)

A multi-disciplinary creative studio based in Dubai, Goshá Buro is the brainchild of creative entrepreneur Natalia Shustova. In the age of machines, Shustova wants to celebrate something more human and kindle the artisan spirit in her audience. With its philosophy of collect, connect, collide, Goshá Buro is on the path to becoming an incubator for ideas and a channel for audiences to experience them.

Mobile: +971 50 458 7714 / Email: natalia@goshaflowers.com





Anita Hansen

(Hvíla Editions)

A nomadic collectible design gallery founded by Anita Hansen, Hvíla Editions is known for its cherry-picked selection of home accessories, kitchenware and furniture pieces, and also fashion and jewellery that spotlights traditional craftsmanship through a modern lens. Applying historic savoir-faire to envision objects that fit present-day lifestyle, Hansen hopes to encourage future generations to protect, promote and invest in their unique making traditions.

Mobile: +49 177 404 9303 / Email: ah@anitahansen.de

“WAY HOME 2”

Hand-made light object

10.000,- € | 36.000,- AED



ARTIST: Setbyol Oh | oh-licht, Berlin (D)

MATERIALS: Inner tube made of Mulberry paper wrapped around wicker, surface consists of 1950 pleated paper leaves, LED strip can be controlled with Philips Hue App, brass.

PRODUCTION: Setbyol Oh | oh-licht

PLACE OF PRODUCTION: Berlin, Germany

YEAR OF CREATION: 2022

AMOUNT: Each piece is one of a kind

WEIGHT + DIMENSIONS: 3kg in total, 800cm long tube, ø 10cm

CUSTOM design + custom size orders are possible

RBS VESSELS

Resin-bonded Sand

8.500,- € | 30.700,- AED each



RBS Bubble Vessel #63 (left)

Dimension circa W38cm x
H61cm | Weight 7,4kg

RBS Marbled Vessel #1 (right)

Dimension circa W38cm x
H56cm | Weight 7,2kg

ARTIST: Steven Haulenbeek, Chicago (US)

MATERIALS: Resin-Bonded Sand, a typical byproduct of the metal casting industry

PRODUCTION: Steven Haulenbeek

PRODUCTION TECHNIQUE: Hand sculpted and selectively soaked with a coating of color resin (It is NOT a mold technique)

PLACE OF PRODUCTION: Chicago, USA

AMOUNT: One-of-a-kind, Collector's item, signed and dated by the artist.

CUSTOM scale + custom color orders are possible



Afra Salman Al Suwaidi

(Iris Art Advisory)

Whether figurative or abstract, Emirati artist Afra Salman Al Suwaidi's work invokes feelings of loneliness and early recollections. Working with clay, plaster and unexpected things like candy and toys enables her to analyse the structure of time by observing how things change and take on new forms.

Mobile: +971 50 433 6980 / Email: fatima@irisartadvisory.com



Price: 3,500 AED



Price: 5,180 AED



Price: 3,500 AED





Juma Al Haj

(Iris Art Advisory)

Juma Al Haj is an Emirati Artist, raised between the UAE and the USA. He established a creative practice that stems from the inherent desire for peace and belonging and expresses itself through painterly expressions. His art is inspired by spiritual encounters or allusions to texts that have great significance to him.

He is represented by Iris Art Advisory, an innovative and artistic reference point for upcoming creatives with a common passion for art. The initiative has grown into a global platform, representing artists from all over the world, with a diverse portfolio spanning myriad artistic approaches and cultures.

Mobile: +971 50 433 6980 / Email: fatima@irisartadvisory.com

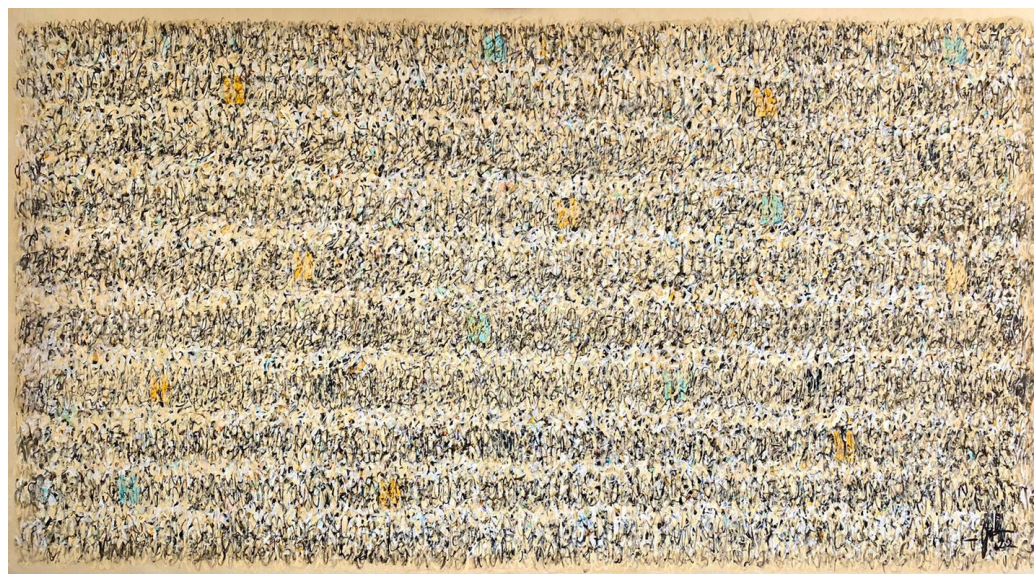

"Untitled", 2022
Acrylic on Silk Canvas
200 x 120 cm
65,000 AED



"The Day I Felt Blue II", 2022
Acrylic, Ink, Fabric Paint on Canvas
80 x 60 cm
27,000 AED



"Untitled", 2022
Acrylic on Silk Canvas
93 x 63 cm
31,000 AED



"Untitled", 2022
Acrylic on Silk Canvas
53 x 63 cm
25,000 AED



Iwan Maktabi

A family business based on three generations of expertise and a rich private collection of collectible carpets, textiles and Islamic art, Iwan Maktabi is the go to address for rare carpets and textile art in the region.

Mobile: +971 55 950 8244 / Email: mohamed@iwanmaktabi.com

Mobile: +971 50 632 8811 / Email: mona@iwanmaktabi.ae

CODE: DMN488



Checker Board Carpet Mamlouk Syria
16th Century
Size: 190x134
Price: 625,000 AED

CODE: D1711



JK Erased Heritage
Mamluk Columbus Wrapped
Size: 253x299
Price: AED 96,000

CODE: D612



JK Erased Heritage
Tabriz Canal Stomped
Size: 200x300
Price: AED 72,600

CODE: D2290



Mamluk Kensington Raved Mother
Red-Petrol Effect Dark Grey Silk
Size: 268x358
Price: AED 121,660

CODE: D2292



Mamluk Columbus Sky Mother Red
Effect Grey Green Silk
Size: 279x368
Price: AED 130,190

CODE: D2288



Mamluk
Columbus Web
Size: 278x375
Price: AED 132,190

CODE: D2477



Polonaise Euston Aerial Mother Camel
Effect Dark Grey Silk (DO47)
Size: 300x403
Price: AED 153,310

CODE: D2067



Erased Heritage Bidjar Paddington
Raved II x II knot
Size: 300x200
Price: AED 70,520



Jihad Khairallah x Nadine Roufael

Beirut-based Interior designer whose passion for the arts has drawn them into the parallel world of painting and ceramics. Pushing the boundaries of clay her work invites us to explore the ancient craft anew.

Mobile: +961 3 111 354 / Email: architects@jihadk.com
Mobile: +961 3 270 598 / Email: roufaelnadine@gmail.com

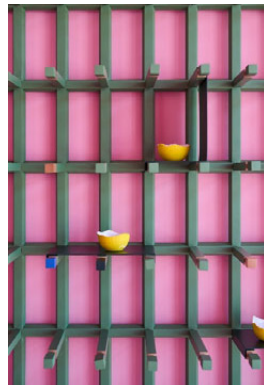

Bookshelf

Wood frame, Metal shelf
Unit Price: 13,500 USD
QTY: 1

Total Price: 13,500 USD



Bench

Solid wood , Fabric cushion
Unit Price: 4,500 USD
QTY: 1

Total Price: 4,500 USD



Ceramic Bowl

Ceramic
Unit Price: 30 USD
QTY: 6

Total Price: 180 USD



Sculpture 1 (Blue)

Ceramic
Unit Price: 3,500 USD
QTY: 1

Total Price: 3,500 USD

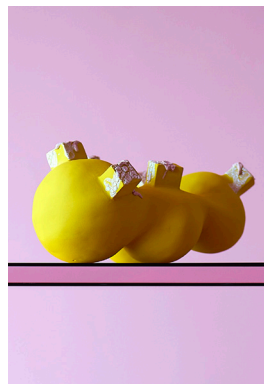

Sculpture 2 (Yellow)

Ceramic
Unit Price: 3,500 USD
QTY: 1

Total Price: 3,500 USD



Sculpture 3 (Orange, Green)

Ceramic
Unit Price: 2,500 USD
QTY: 1

Total Price: 2,500 USD



Sculpture 4,5 & 6 Wall Fxture

Ceramic
Unit Price Per Piece: 1,500 USD
QTY: 1

Total Price Each: 1,500 USD



Sculpture 7 (Black)

Ceramic
Unit Price: 3,000 USD
QTY: 1

Total Price: 3,000 USD



Mohamed Kahhal

(Kahhal 1871 Carpets)

One of the oldest and most renowned manufacturers and purveyors of handmade carpets and rugs in Egypt, for over a century Cairo-based Kahhal 1871 has been at the forefront of the nation's design scene, nurturing local weaving communities to help them preserve their know-how and evolve their creative styles with changing tastes. Still family-run and still committed to presenting the best of the best, Kahhal 1871 is presently helmed by Mohamed El Kahhal.

Mobile: +20 128 284 9022 / Email: mohamed@kahhal1871.com



Contemporary Hand-Knotted
Material: Wool & Bamboo Silk
L:3.00 W:2.00 SQM:6.00
Designer: Aya And Mounaz
Price: 3,323.08 USD

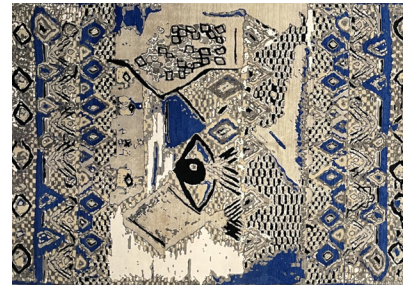

Contemporary Hand-Knotted
Material: Wool & Bamboo Silk
L:3.00 W:2.00 SQM:6.00
Designer: Aya And Mounaz
Price: 3,323.08 USD



Contemporary Hand-Knotted
Material: Wool & Bamboo Silk
L:3.00 W:2.00 SQM:6.00
Designer: Aya And Mounaz
Price: 3,323.08 USD

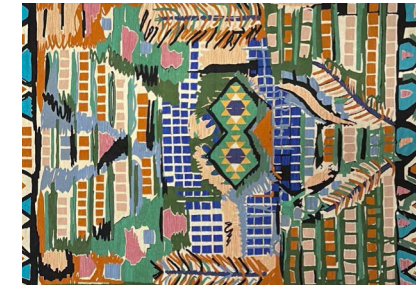

Kilim Hand-Knotted
Material: Wool
L:3.00 W:1.95 SQM:5.85
Designer: Aya And Mounaz
Price: 1,620.00 USD



Kilim Hand-Knotted
Material: Wool & Bamboo Silk
L:3.00 W:2.00 SQM:6.00
Designer: Aya And Mounaz
Price: 1,661.54 USD



Kilim Hand-Knotted
Material: Wool
L:3.05 W:2.00 SQM:6.10
Designer: Aya And Mounaz
Price: 1,689.23 USD



Kilim Hand-Knotted
Material: Wool
L:2.48 W:1.77 SQM:4.39
Designer: Aya And Mounaz
Price: 1,215.58 USD



Pouf
Round
L:3.05 W:2.00 SQM:6.10
Designer: Aya And Mounaz
Price: 2,160.00 USD

Prices do not include shipping fees
TOTAL PRICE: 18,315.58 USD



Nader Gammas

(Lighting Design)

Based between Boston and Dubai, designer Nader Gammas combines the latest in illumination tech with artisanal craft and refined materials to create unique lighting objects that never fail to make a statement. Collaborating with a raft of international designers, he brings custom designs to life thanks to his team of experts. In New York the prestigious design gallery Studio Twenty Seven presents his unique work.

Mobile: +971 58 154 1868 / Email: nader@nadergammas.com

SHARD GRAND



MATERIAL: Brass, Steel,
Opal Fiberglass Shades
FINISH: Various Patinas
LAMPING: 120V (30) E26 Base 5W
G16 Bulbs
240V (30) E27 Base 5W G16 Bulbs
Phase Dimmable
DIMENSIONS: H 10m x L 120 x W 120 cm
H 32'8" x L 47" x W 47"
Custom Sizes Available
LEAD TIME: 3 - 4 weeks

RETAIL: 123,000 AED

SHARD FLOOR CURVED



MATERIAL: Brass, Steel, Opal Fiberglass
Shades
FINISH: Various Patinas
LAMPING: 120V (9) E26 Base 8W G16
Bulbs
240V (9) E27 Base 8W G16 Bulbs
Phase Dimmable
DIMENSIONS: L 220 x W 60 x H 220cm
L 86.5" x W 23.5" x H 86.5"
Custom Sizes Available
LEAD TIME: 3 - 4 weeks

RETAIL: 67,000 AED

BUBBLES PANEL



MATERIAL: Brass, Slumped Glass
FINISH: Various Brass Patinas
Glass (Ivory and White)
LAMPING: 120-240V LED Modules
7W max
Dimmable (DALI or O-IO)
DIMENSIONS: W 40 x H 40 x D 12 cm
W 15.75" x H 15.75 x D 4.75"
Custom Sizes Available
LEAD TIME: 3 - 4 weeks

RETAIL: 18,000 AED

BUBBLES DROOP



MATERIAL: Brass, Slumped Glass
FINISH: Various Brass Patinas
Glass (Ivory and White)
LAMPING: 120-240V LED Modules
7W max
Dimmable (DALI or O-IO)
DIMENSIONS: W 24 x H 40 x D 12 cm
W 9.5" x H 15.75 x D 4.75"
Custom Sizes Available
LEAD TIME: 3 - 4 weeks

RETAIL: 14,800 AED

WALL OF LIGHT SINGLE LARGE



MATERIAL: Brass, Plaster
FINISH: Blackened Brass
LAMPING: 120-240V
LED Module 1W max
Dimmable (DALI or O-IO)
DIMENSIONS: W 15 x H 33 x D 12 cm
W 6" x H 13" x D 4.75"
Custom Sizes Available
LEAD TIME: 3 - 4 weeks

RETAIL: 6,000 AED

WALL OF LIGHT SINGLE SMALL



MATERIAL: Brass, Plaster
FINISH: Blackened Brass
LAMPING: 120-240V
LED Module 1W max
Dimmable (DALI or O-IO)
DIMENSIONS: W 15 x H 25 x D 12 cm
W 6" x H 9.8" x D 4.75"
Custom Sizes Available
LEAD TIME: 3 - 4 weeks

RETAIL: 5,500 AED



Omar Al Gurg

Omar Al Gurg is a Dubai-based Emirati designer. He made his debut during Dubai Design Week 2021, launching Modu, a design concept primarily focused on furniture and influenced by the familiarity of objects collected and passed down through generations. With Modu, Al Gurg wants to encourage the exploration of human behaviour and one's interaction with objects and space.

Mobile: +971 55 979 9906 / Email: omar.algurg@gmail.com / Email: info@modumethod.com

Spike
Solid Wood Coat Hanger

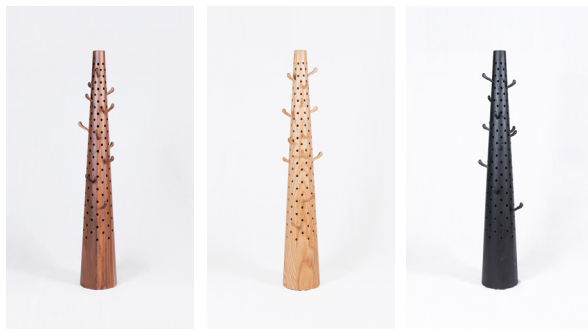

From left to right:
Walnut, Ash, Black Ash
Price: 8,900 AED

Nu
GRC Block



Customizable Color
Price: 1,500 AED/Block

Gene (Set of 2)
Solid Wood Side Table / Stool



From left to right:
Walnut, Dabema, Black Ash/Ash
Price: 8,300 AED

Ned
Genuine Leather Cushions



(Set of 4 cushions)



Made to order
Price: 15,000 AED



Omar Nakkash

Dubai designer Omar Nakkash cut his teeth at his family's acclaimed gallery, Nakkash, before moving to Milan to study interior design at the Scuola Politecnica di Design. He is currently working on several projects in the Middle East, from homes to hotels, illustrating his studio's human-centred approach. He follows in the footsteps of his father, Wajih, who founded the eponymous gallery in 1983, ushering the era of contemporary interiors in the region. Together, they celebrate the diversity and breadth of the current design scene, one exceptional project at a time.

Mobile: +971 50 100 7461 / Email: aya@nakkashgallery.net



Barcode: 46874
Bridge Acacia Wood Bench
19Ox4Ox45h.
Unit: 1 Pc
Total Price: 15,000 AED



Barcode: 46875
Freeform Acacia Wood Bench
19Ox4Ox45h
Unit: 1 Pc
Total Price: 15,000 AED



Barcode: 46879
Onyx Bowl Honey
48x4Ox18h.
Unit: 1 Pc
Total Price: 9,000 AED



Barcode: 46870
Onyx Bowl White
81x4Ox3O.
Unit: 1 Pc
Total Price: 8,500 AED



Barcode: 46871
Onyx Bowl Grey
66x48x2O.
Unit: 1 Pc
Total Price: 9,500 AED



Barcode: 46873
Aragonite Canoe Bowl
91x22x12h.
Unit: 1 Pc
Total Price: 8,500 AED



Barcode: 41648
Wooden Table with base
Unit: 1 Pc
Total Price: 12,000 AED



Barcode: 42910
Pair of 2pcs Roman Scavo Vase
Unit: 1 Pair
Total Price: 14,000 AED



Barcode: 30033
Coffee Table in petrified wood & stone
Unit: 1 Pc
Total Price: 24,000 AED



Barcode: O4490 + O4484
Wooden Branches with base
Unit: 1 Pc
Total Price: 18,000 AED



Barcode: 43520
Set of 3pcs brass bowl
Unit: 1 Set
Total Price: 1,550 AED



Barcode: 46910
High Back Bamboo Chair
94x71x134h
Unit: 1 Pc
Total Price: 9,500 AED



Barcode: 46573
Mahogany Wood Sculpture
3Ox23x18O.
Unit: Pc
Total Price: 12,450 AED



Barcode: 46707
Abrachi Lounge Chair
11Ox72x1O5h.
Unit: Pc
Total Price: 16,500 AED



Barcode: 46704
Lume Floor Lamp
78dia x 187h
Unit: 1 Pc
Total Price: 10,850 AED



Barcode: 43297
Pair of Wooden Pedestal
3Ox3Ox12O
Unit: 1 Pair
Total Price: 7000 AED



Barcode: 42691
Square Table
36x36x43h.
Unit: 1 Pc
Total Price: 3,200 AED



Barcode: 46906
Bamboo End Table
53dia.x59h.
Unit: 1 Pc
Total Price: 3,800 AED



Barcode: 46864
Framed Art Console wood & iron
152x3Ox81h
Unit: 1 Pc
Total Price: 18,550 AED



Rawdha Ketbi

Rawdha Al Ketbi is an Emirati visual artist working in photography, mixed media and installation art. Her work predominantly focuses on found materials and memories distilled from abandoned places and objects. As a result, there is a poetic patina, an allusion to passing time that places her creations at the intersection of the past and the future. One of the UAE's most promising emerging artists, her work has been exhibited at many local galleries and art institutions.

Mobile: +971 50 666 2024 / Email: r.ketbi@hotmail.com

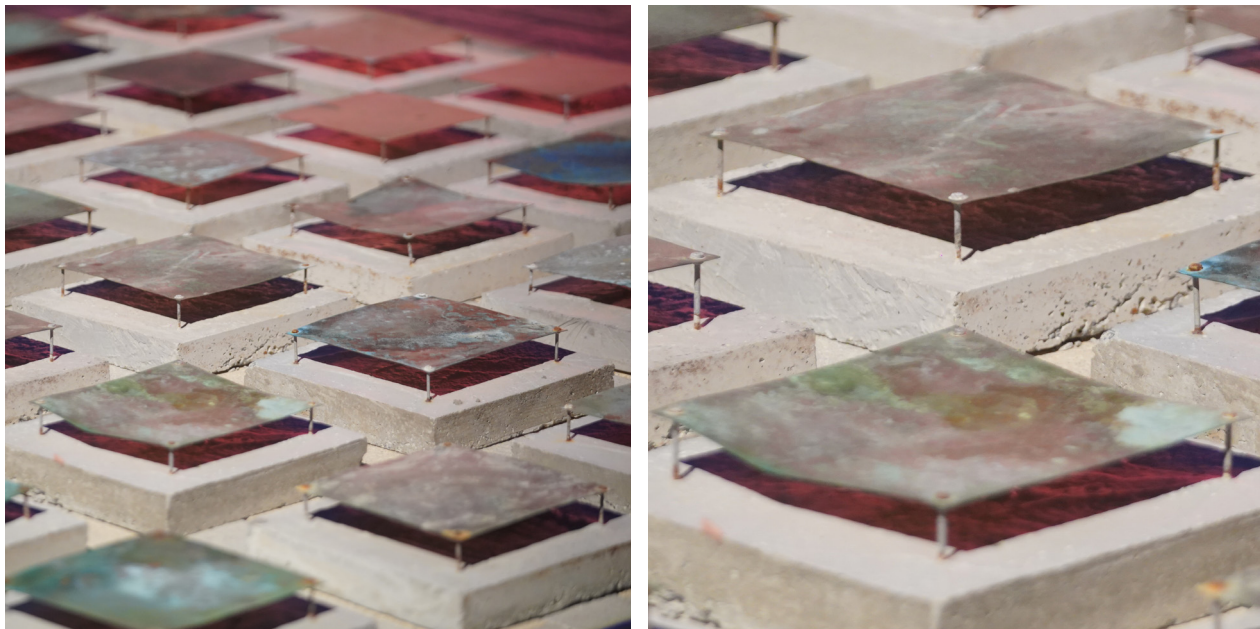

Price Per Piece: 30,000 AED



Reina Masri

(RenaM Design)

With a background in interior design and a passion for Picasso's work, Reina Masri has fashioned a furniture studio focused on creating pieces inspired by organic shapes and nature. Her ongoing research into colour and materials informs every new collection and all that she creates is with the hope to inspire others to be more adventurous and original with their spaces.

Mobile: +971 50 749 4504 / Email: reinamasri@gmail.com



Chandelier
Price: 50,000 AED



Art Work
Price: 69,000 AED

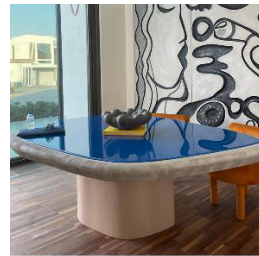

Dining Table
Price: 27,000 AED



Dining Table Chairs (2)
Price: 2,980 AED

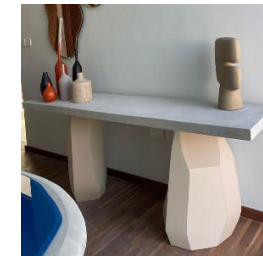

Console
Price: 18,000 AED



Mirrors (2)
Price: 4,500 AED



Flower Vase - Small
Price: 600 AED

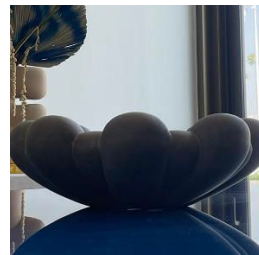

Bowl
Price: 1,000 AED



Flower Vase - Big
Price: 2,150 AED



Accent Tables (2)
Price: 8,400 AED

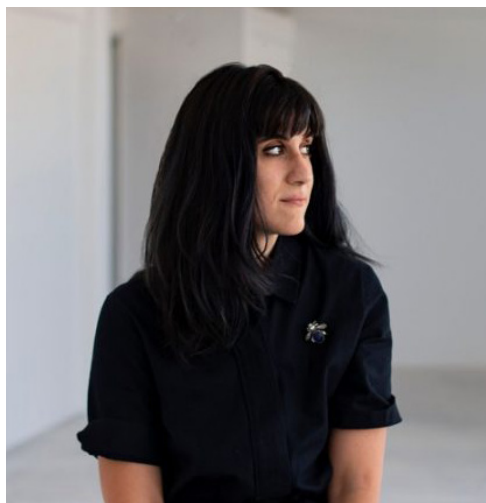

Tamara Barrage

A Lebanese artist and designer based in Dubai, Tamara Barrage uses an array of experimental techniques, manipulating familiar materials to evoke unexpected, tactile and sensory characteristics. Her interest in materiality has led her to creating unusual, animated shapes imbued with big personalities and a sense of playfulness. These fantastical objects also reveal the fragility of her chosen media.

Mobile: +971 58 544 0294 / Email: info@tamarabarrage.com

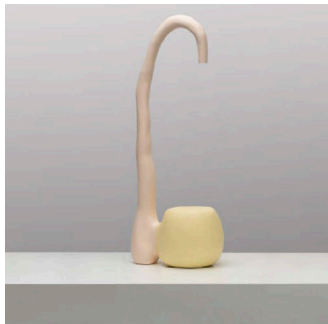

Symbolic Creatures Stool
Price: 3,900 USD



Symbolic Creatures Stool
Price: 3,200 USD



Symbolic Creatures Stool
Price: 3,200 USD



Inner Realm Mirror
Price: 850 - 1,200 USD



Inner Real Stool
Price: 3,200 USD



Inner Real Stool
Price: 2,800 USD



Clay Sculpture
Price: 420 USD



Clay Sculpture
Price: 420 USD



Neydine Bak and Dewald Struwig (Verhaal)

Neydine Bak and Dewald Struwig co-founded Verhaal, a multi-disciplinary creative studio, in Sydney in 2016 and since then have expanded their operations across the world, recently opening a studio in the UAE to cover their Middle East projects. From the start, the duo has put the artisanal process at the heart of their work, collaborating with a global community of makers to create extraordinary hospitality, hotel and residential experiences defined through art and artisanship.

Mobile: +971 56 265 0699 / Email: dewald@verhaal.studio
Mobile: +61 497 578 293 / Email: neydine@verhaal.studio



Yoruba Royal Chair
AED 8,900 per chair
(Excluding Shipping)

African Embellished beaded chair made for the Tribe's Kings and Queens. The patterns denote wealth, power, strength and beauty. Crafted by Artisans in Africa. Limited editions, chairs come in Pairs of 2
95cm H, 65cm D



Nala Lamp
AED 4,800
(Excluding Shipping)

Hand Painted Picasso-esque artwork on Sculpted Paper Mache Calabas Lamp. Made to order by South African Artisans. Lead time is 6-8 weeks.
75cm Hieght



Mimosa Sculpture Candle
AED 940
(Excluding Shipping)

Porcelain Sculpture with Mimosa Candle base. The scent is earthy and light with Acacia, Omumbiri, Sweet honey and Turmeric notes. Crafted by Artisans in South Africa.
Made to Order. 35cm H



Protea Iron Chair
AED 3,900
(Excluding cushion & Shipping)

A chair based on an artists line sketch of a Protea Flower. Suitable for Outdoor use. Price excludes cushion. COM fabric. 3-4 week lead time.
45cm SH



Twisted Range
Price Upon Request

Hand Made Ceramic vessels with Striped detailing. The details allude to a South African sweet delicacy called a 'Koeksister'. Available in custom glazed colours.
Made to order 4-6 week lead time.

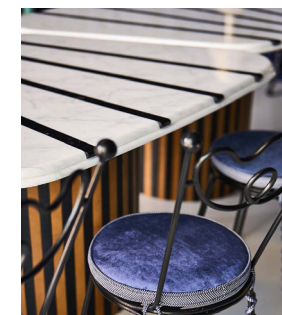

Zebra Table
AED 19,500
(Excluding Shipping)

The two tone striped marble table is a playful adaption of the beautiful striped coat of a Zebra. The table is modular and can be placed in various configuration for an artful approach to long large dining table. Made to order 6-8 week lead time.
Made to Order. 35cm H



Zeina Bacardi Sakr

Zeina Bacardi Sakr is a ceramic artist and maker, based in Beirut, Lebanon. On a mission to push the boundaries of clay to create truly one-of-a-kind pieces, the self-taught ceramicist founded her atelier in 2016, presenting handmade fine objects ranging from unique tableware and sculptural vessels to lighting.

Mobile: +961 70 107 541 / Email: zeina.bacardi@gmail.com

ITEM CODE: SOL 002

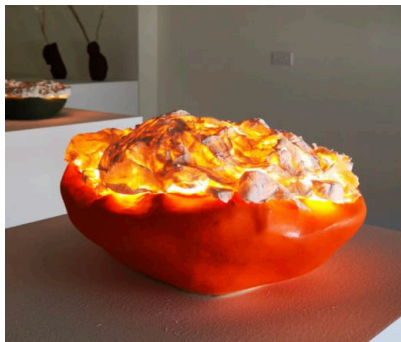

Porcelain and stoneware
light sculpture
Price: 9,000 USD

ITEM CODE: DAUCUS 002/003 Vases

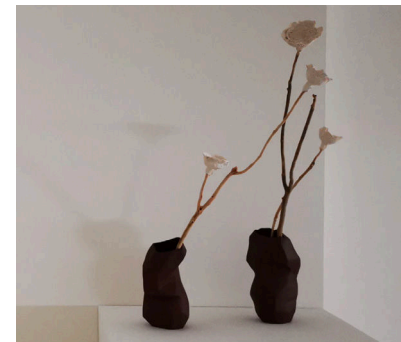

Stoneware vase with oak
branch and porcelain
flowers
Price per Item: 2,500 USD
Price: 5,000 USD

ITEM CODE: SOL 003



Porcelain and stoneware
light sculpture
Price: 6,000 USD

ITEM CODE: Queen Anne



Installation made of 3 pieces,
stoneware meadow, oak
woodbase and branches
and porcelain flowers.
Price: 15,000 USD



Mariana Wehbe

Founder & Creative Director

Appointed project consultant on the show bringing together 22 installations by the regions brightest creatives.

Mariana Wehbe Public Relations

Mobile: +971 50 6761807 | +961 3 924 662 / Email: Mariana@marianawehbe.com / Web: www.marianawehbe.com



جزيرة الجبيل
JUBAIL ISLAND

DEVELOPED AND MANAGED BY

LEAD

TOTAL DEVELOPMENT SOLUTIONS

 info@jubailisland.ae

 www.jubailisland.ae

 +971 2 448 0011

 +971 56 260 7636